

WOODFIELD BAY - CATHCART STREET TO CATHCART STREET  
WOODVIEW BAY - CATHCART STREET TO CATHCART STREET

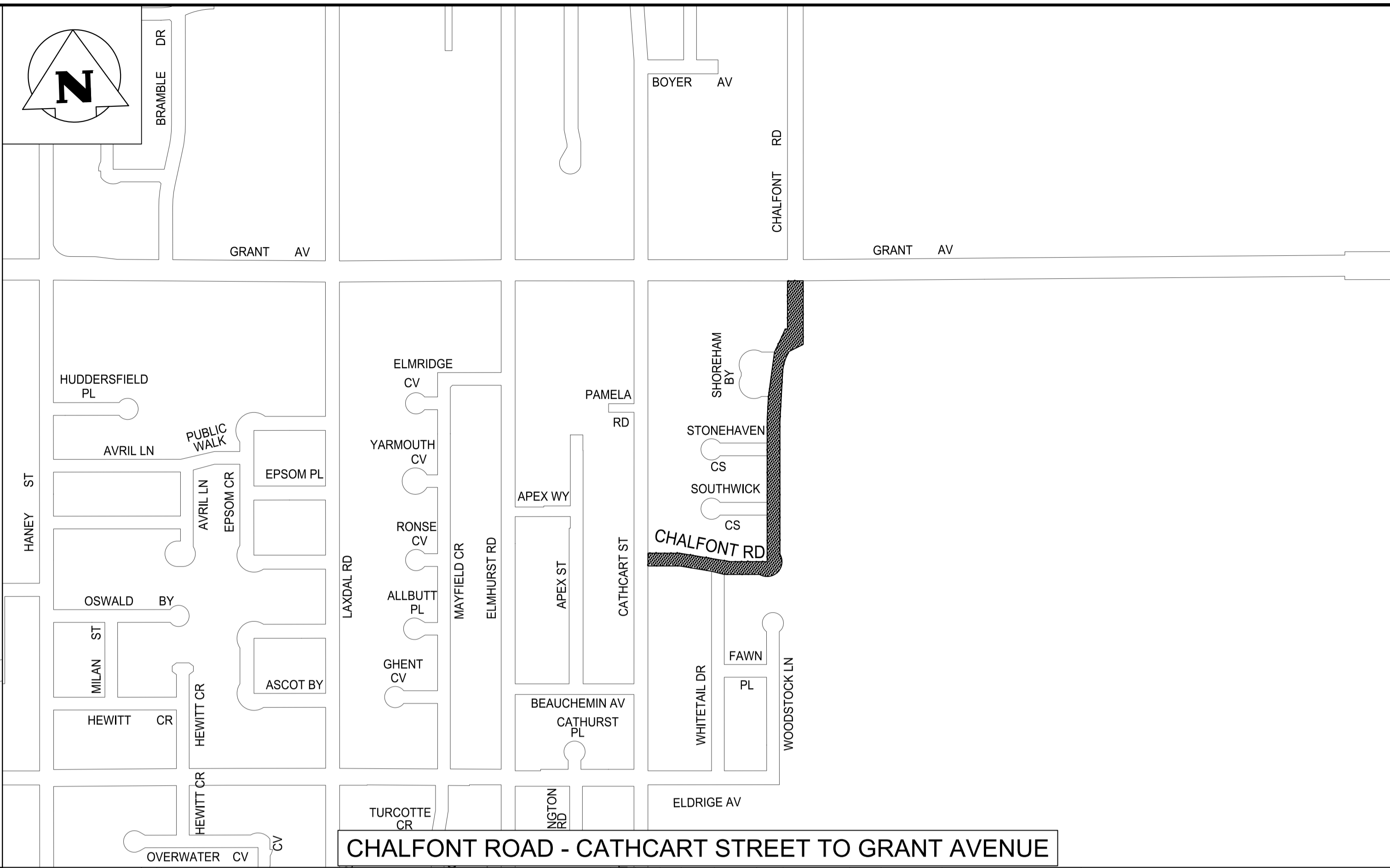

CHALFONT ROAD - CATHCART STREET TO GRANT AVENUE

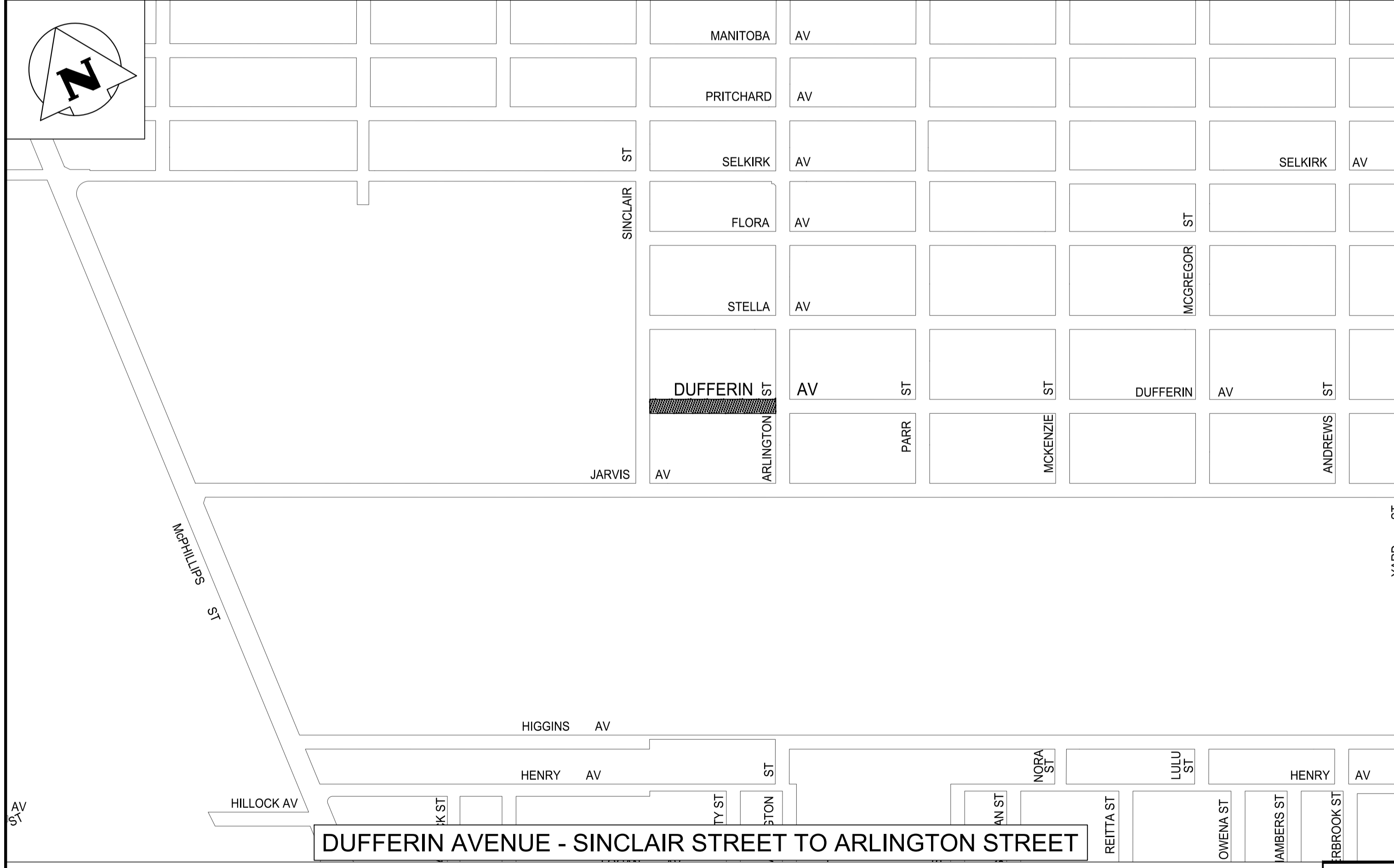

DUFFERIN AVENUE - SINCLAIR STREET TO ARLINGTON STREET

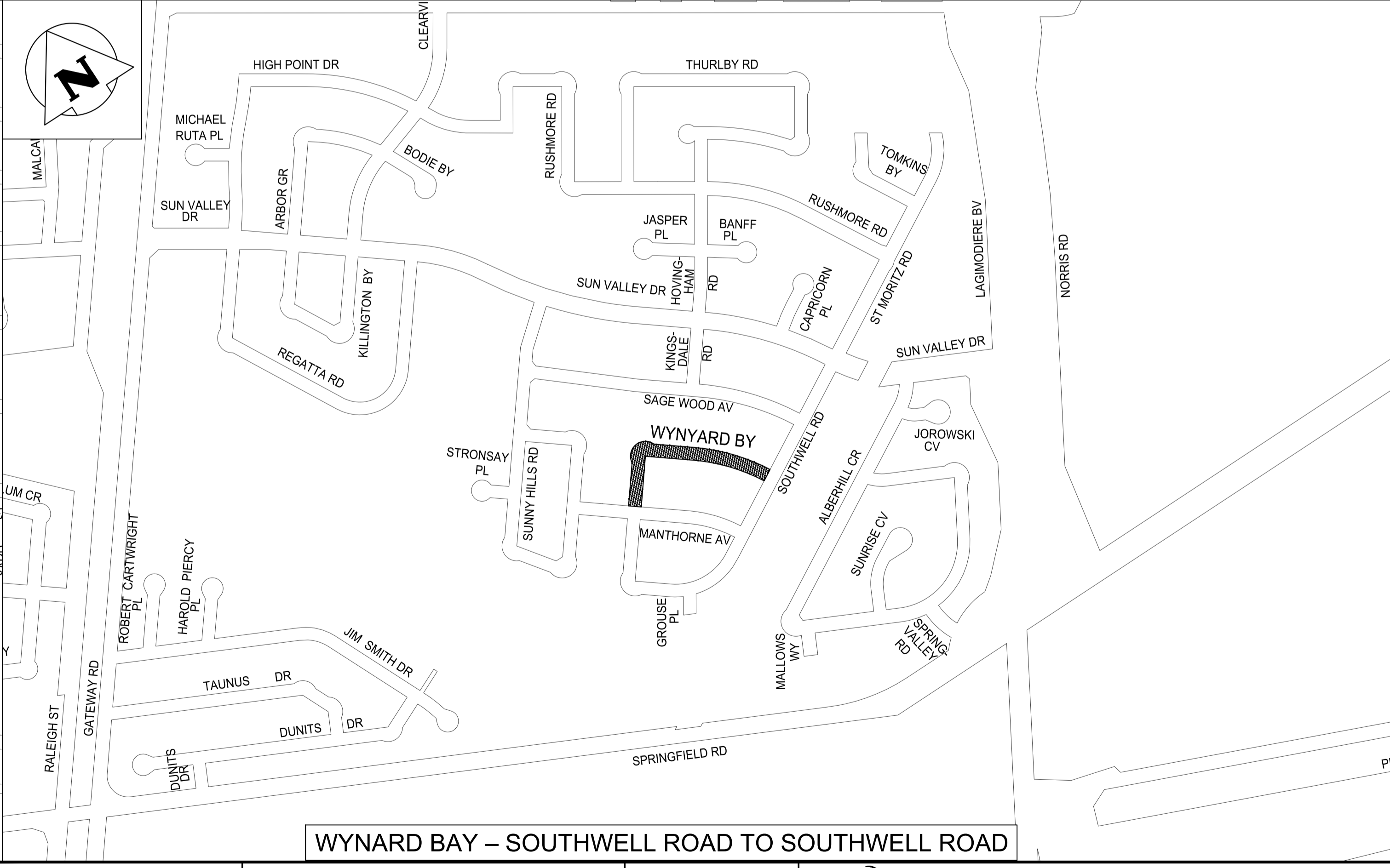

WYNARD BAY - SOUTHWELL ROAD TO SOUTHWELL ROAD

P:\Projects\2020\20-0107-006\Drawings\Plot 1:1 (A-1)

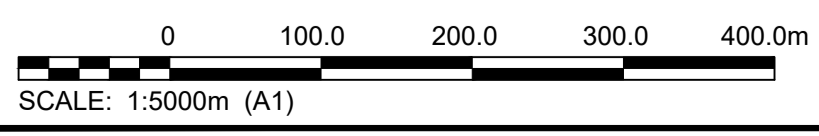

- LEGEND:**
- AREA OF NEW OVERLAY
  - BUS ROUTE
  - SCHOOL LOCATION

NO.	ISSUED FOR TENDER	XX/XX/XX	XX
NO.	REVISIONS	DATE	BY

<b>KGS GROUP</b>	
DESIGNED BY: MAT	CHECKED BY: CR
DRAWN BY: IT	APPROVED BY:
HOR. SCALE: 1:5000	RELEASED FOR CONSTRUCTION:
DATE: 20/07/06	DATE:

 <b>THE CITY OF WINNIPEG</b> PUBLIC WORKS DEPARTMENT ENGINEERING DIVISION	PROJECT TITLE	SHEET OF
	2020 THIN BITUMINOUS OVERLAY (TBO) PROGRAM - CONTRACT 1 WOODFIELD BAY, WOODVIEW BAY, CHALFONT AVENUE, DUFFERIN AVENUE, WYNARD BAY	01 OF 04
CONSULTANT DRAWING NO. C01	COMPUTER FILE NAME: 20-0107-006 TBO_CONTRACT 1.DWG	CITY DRAWING NUMBER